

StopWaste!

*Any Part of This We do Not
Understand?*

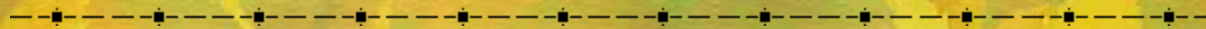

Michael Strong, Sr. Superintendent,
GMB, LEED GA

Pankow

What We Will Cover



- I. How much construction waste is there?
- II. Who cares?
- III. Job site realities

I. How Much Waste is There?



10-15% of all construction materials are waste

Enough lumber to frame +2,000 single family homes annually



10-12% is cardboard alone

Waste from construction accounts for up to 40% of the nation's solid waste



8,000 lbs of waste is created from the construction of a 2,000 square foot home. The majority of the 8,000 is wood, drywall and cardboard

II. Who “Cares”?



The Craftsperson

Their Labor Foreman

Their Superintendent & PM

Builder's FE, Ass't Supt', Sup't, PM &
Sponsor

3-6 Design Team Members

3-6 City Inspectors

3-6 Special Inspectors

The Client and Tenant

II. Who “Cares”?



Or is it really just the box checker?

III. Job Site Realities



Thank you so much
for your time. It has
been my pleasure to
speak to you today.

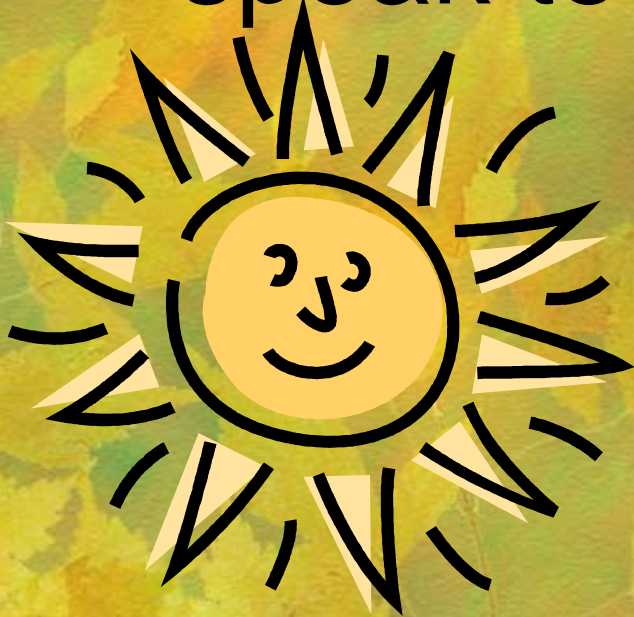

Contact Us



Pankow Builders, since 1965
Oakland 510-893-5170
San Francisco
Pasadena
Honolulu



Mstrong@pankow.com

Pankow