

**Planning Committee/  
Recycling Board Members**

Sarah Vared, **President**  
Source Reduction Specialist

Deborah Cox, **1<sup>st</sup> Vice President**  
ACWMA

Jillian Buckholz, **2<sup>nd</sup> Vice President**  
Recycling Programs

Bernie Camara, Recycling Materials Processing Industry

Bob Carling, ACWMA

Tianna Nourot, Solid Waste Industry Representative

Jim Oddie, ACWMA

Dave Sadoff, ACWMA

Francisco Zermeño, ACWMA

Vacant, Environmental Educator

Vacant, Environmental Organization

Wendy Sommer, Executive Director

**AGENDA**

**MEETING OF THE  
PLANNING COMMITTEE  
AND**

**ALAMEDA COUNTY RECYCLING BOARD**

**Thursday, August 8, 2019**

**7:00 P.M.**

**Fremont City Hall**

**(Fire Department Large Training Room)**

**3300 Capitol Avenue  
Fremont, CA 94538**

**(510) 284-4000**

**(Directions attached)**

**Teleconference**

**Sarah Vared**

**1915 Francisco Street**

**Berkeley, CA 94709**

**(425) 457-0056**

Meeting is wheelchair accessible. Sign language interpreter may be available upon five (5) days' notice to 510-891-6500.

**I. CALL TO ORDER**

**II. ROLL CALL OF ATTENDANCE**

**III. ANNOUNCEMENTS BY PRESIDENT**

**IV. OPEN PUBLIC COMMENT**

An opportunity is provided for any member of the public wishing to speak on any matter within the jurisdiction of the Board, but not listed on the agenda. Each speaker is limited to three minutes.

Page **V. CONSENT CALENDAR**

**1 1. Approval of the Draft Minutes of July 11, 2019 (Jeff Becerra)**

**7 2. Board Attendance Record (Jeff Becerra)**

**9 3. Written Report of Ex Parte Communications (Jeff Becerra)**

**VI. REGULAR CALENDAR**

**11 1. Upstream Grants (Meri Soll & Cassie Bartholomew)**

This item is for information only.

**15 2. Food Waste Reduction Grantee Spotlight: Daily Bowl (Cassie Bartholomew)**

This item is for information only.

**VII. MEMBER COMMENTS AND COMMUNICATIONS FROM THE EXECUTIVE DIRECTOR**

**VIII. ADJOURNMENT**

**Fremont City Hall  
3300 Capitol Ave.  
Fremont, CA 94538**

**Directions**

**Directions from San Jose and points South:**

Take Interstate I-880 North. Take the Mowry Avenue exit. Turn right onto Mowry Avenue. Turn right onto Hastings Street. Turn left onto Capitol Ave. The destination will be on your right.

**Directions from Walnut Creek and points East:**

Take Interstate 680 South. Take exit 16 for Mission Boulevard/CA-238. Turn right onto CA-238 N/Mission Blvd. Use the left 2 lanes to turn left onto Stevenson Blvd. Turn right onto Paseo Padre Pkwy. Turn left onto Capitol Ave. Turn left and then right. Destination is on the right.

**Directions Oakland/San Francisco:**

Take I-880 South/Interstate 880. Take the Mowry Avenue exit. Turn left onto Mowry Avenue. Turn right onto Hastings Street. Turn left onto Capitol Ave. The destination will be on your right.

**BART DIRECTIONS**

The Fremont Bart Station is a 10 minute walk to Fremont City Hall.

Back Parking Lot

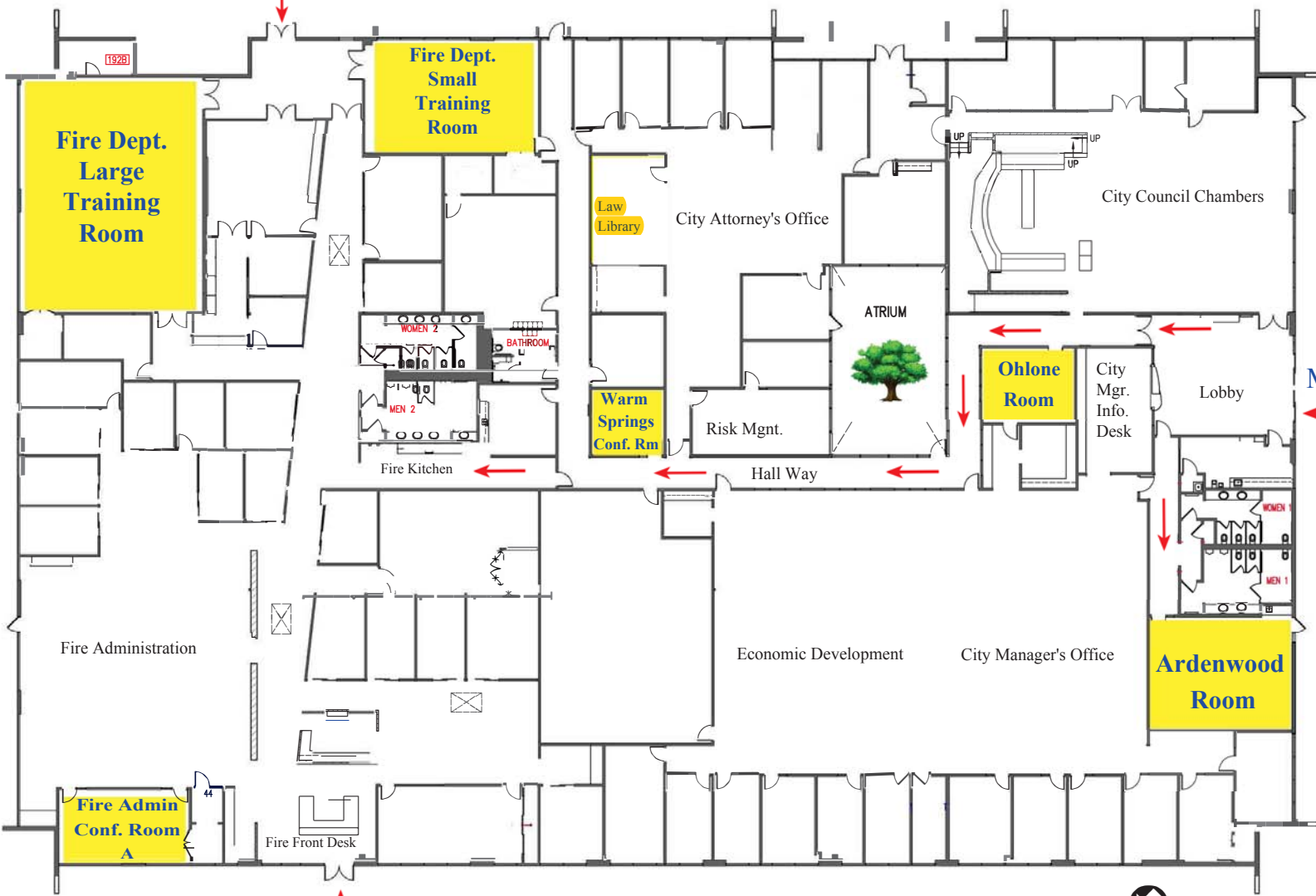

Bldg. B

Main Entrance

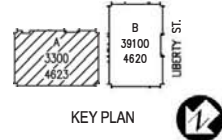

FLOOR PLAN SCALE: 3/32"=1'-0"

CAPITOL AVENUE



ADMINISTRATIVE CENTER BLDG. A 3300 CAPITOL AVENUE

BUILDING NUMBER 4623